

# ENTRANCE EXAMINATION-2018

## M.A POLITICAL SCIENCE

ROLL NO. 

M	0	9	1	1	0	3	3	
---	---	---	---	---	---	---	---	--

  
.....  
Signature of Invigilator

Time: 1 Hour 45 Minutes

Total Marks: 100

### Instructions to Candidates

1. Do not write your name or put any other mark of identification anywhere in the OMR Response Sheet. **IF ANY MARK OF IDENTIFICATIONS IS DISCOVERED ANYWHERE IN OMR RESPONSE SHEET, the OMR sheet will be cancelled, and will not be evaluated.**
2. This Question Booklet contains the cover page and a total of **100 Multiple Choice Questions of 1 mark each.**
3. Space for rough work has been provided at the beginning and end. Available space on each page may also be used for rough work.
4. There is negative marking in Multiple Choice Questions. For each wrong answer, 0.25 marks will be deducted.
5. **USE OF CALCULATOR IS NOT PERMITTED.**
6. **USE/POSSESSION OF ELECTRONIC GADGETS LIKE MOBILE PHONE, iPhone, iPad, pager ETC. is strictly PROHIBITED.**
7. Candidate should check the serial order of questions at the beginning of the test. If any question is found missing in the serial order, it should be immediately brought to the notice of the Invigilator. No pages should be torn out from this question booklet.
8. Answers must be marked in the OMR response sheet which is provided separately. OMR Response sheet must be handed over to the invigilator before you leave the seat.
9. The OMR response sheet should not be folded or wrinkled. The folded or wrinkled OMR/response Sheet will not be evaluated.
10. Write your Roll Number in the appropriate space (above) and on the OMR Response Sheet. Any other details, if asked for, should be written only in the space provided.
11. There are four options to each question marked A, B, C and D. Select one of the most appropriate option and fill up the corresponding oval/circle in the OMR Response Sheet provided to you. The correct procedure for filling up the OMR Response Sheet is mentioned below.
12. **Use Black or Blue Ball Pen** only for filling the ovals/circles in OMR Response Sheet. Darken the selected oval/circle completely. If the correct answer is 'B', the corresponding oval/circle should be completely filled and darkened as shown below.

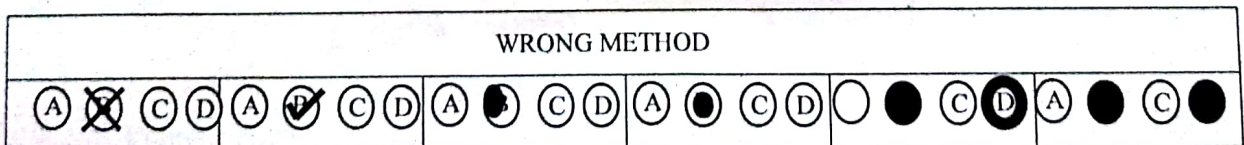
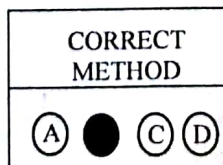

1. Which of the following is the distinguishing characteristic of a State, as compared with other associations?
  - A. Population
  - B. Territory
  - C. Government
  - D. Sovereignty
2. Which of the following are the four characteristics of a state?
  - A. Government, territory, population, association
  - B. Association, sovereignty, territory, population
  - C. Army, territory, population and sovereignty
  - D. Population, territory, government and sovereignty
3. The term state has often been confused with:
  - A. Sovereignty
  - B. Association
  - C. Nation
  - D. Government
4. Which of the following is not true about difference between the State and the Government?
  - A. The will of the State is expressed through Government
  - B. The State is concrete while the Government is abstract
  - C. The State has original whereas Government has delegated powers
  - D. The State is large whereas Government is a small body.
5. According to Plato, population of the State should be about:
  - A. 5000
  - B. 6000
  - C. 7000
  - D. 8000
6. Which of the following is true about difference between the State and Government?
  - A. Origin of both is shrouded in mystery
  - B. Loyalty of both is essential
  - C. Changes in the State do not come frequently whereas in the Government these are frequent
  - D. Sovereignty vests in the both
7. Who said that 'state is a community permanently established for a political end'?
  - A. Hall
  - B. Laski
  - C. Woodrow Wilson
  - D. McIver
8. Who said that 'State is a territorial society divided into government and the subjects'?
  - A. Garner
  - B. Finer
  - C. Austin
  - D. Laski
9. Who said that 'the state is a people organised for law within a definite territory'?
  - A. Oppenheim
  - B. Woodrow Wilson
  - C. Laski
  - D. Hall

10. State has been defined as 'human society with political differentiations existing in it between the governed and the governors' by  
 A. Oppenheim  
 C. McIver  
 B. Duguit  
 D. T.H. Green
11. Who said that 'outward conditions and rights are necessary to the national life'?  
 A. Liber  
 C. Edmund Burke  
 B. Keruse  
 D. Cicero
12. Idealist believe about rights that these should deal with:  
 A. Maintaining property  
 C. Development of human personality  
 B. Maintaining judicial system  
 D. Development of religion
13. Idealist theory:  
 A. Differentiates between moral and political rights  
 B. Does not differentiate between moral and political rights  
 C. Opposed to moral and political rights  
 D. Reconciles with moral and political rights
14. The rights which are supposed to have been enjoyed by the people even in the state of nature are called:  
 A. Fundamental rights  
 C. Civil rights  
 B. Moral rights  
 D. Natural rights
15. Concept of natural rights has been condemned because:  
 A. These are not possible these days  
 C. There were no natural rights  
 B. There was no state of nature  
 D. These are immoral
16. One of the features of democracy is that:  
 A. It subjects people to hardships  
 B. Develops creative thinking among masses  
 C. Few enjoy monopoly of power  
 D. Only elites feel satisfied
17. In a democracy who gets prominence?  
 A. The executive  
 C. The administrators  
 B. The judiciary  
 D. The citizens
18. In Western democracies Parliaments are based on:  
 A. Party system  
 C. Groups of Citizens  
 B. Trade Union System  
 D. The Citizens

19. Out of the following who championed the cause of direct democracy?  
 A. Stalin  B. Jawahar Lal Nehru   
 C. Rousseau  D. Herbert Spencer
20. Modern democracy functions in one of the following principles, point that out:  
 A. Means should justify ends  B. Ends should justify means   
 C. People have ultimate power  D. Pressure groups should run administration
21. Equality in the positive sense means that all should get:  
 A. Equal food and housing facilities  B. Equal education   
 C. Equal physical force  D. Equal opportunities for growth
22. "The passion for equality made vain the hope for liberty". Who of the following has said?  
 A. J.S.Mill  B. Bentham   
 C. Green  D. Marx
23. Equality in the positive sense means:  
 A. Following the same religion   
 B. Following the same political ideology   
 C. Equal opportunity to get higher education   
 D. Equal health facilities
24. Who of the following has said "Political liberty in reality can only be real when there is social equality"?  
 A. Lord Acton  B. MacIver   
 C. Laski  D. Bodin
25. Who of the following has said, "Liberty and equality are not in conflict nor even separate, but are different facets of same ideal"?  
 A. Karl Marx  B. Bakunin   
 C. Laski  D. MacIver
26. Indian Constitution consists of:  
 A. 250 articles  B. 300 articles   
 C. 395 articles  D. 405 articles
27. The author of "The Origins of Totalitarianism" was  
 A. Aristotle  B. Isaiah Berlin   
 C. Hannah Arendt.  D. None of the Above
28. Indian Federation consists of 29 states and:  
 A. 7 union territories  B. 14 union territories   
 C. 21 union territories  D. 28 union territories

29. The First elections in India were held in:  
 A. 1949  
 B. 1951  
 C. 1952  
 D. 1955
30. The states in India:  
 A. Are independent of court  
 B. Are indestructible without their consent  
 C. Are supreme to the Indian union  
 D. None of these
31. Which one of the following statements is correct?  
 A. Local government institutions are the administrative out-posts of the central or state government  
 B. Local bodies are subordinate wings of the state executive wing  
 C. The local bodies are subordinate to the law of the state or centre  
 D. None of the above
32. The enormous increase in the functions of the government in recent years has led to:  
 A. Increase in the functions of local bodies  
 B. Decline in the functions of local bodies  
 C. Neither increase nor decline in the functions of local bodies  
 D. Elimination of local bodies
33. Which one of the following functions is not performed by the local government bodies?  
 A. Health and sanitation  
 B. Protection of life and property  
 C. Construction of roads, bridges, public baths, etc.  
 D. Maintenance of police force
34. Which one of the followings has been wrongly listed as a justification for state control or supervision over local bodies?  
 A. Control ensures greater efficiency in municipal services  
 B. It keeps a check on powerful local interests which may operate against the common interest  
 C. It provides necessary finances to the proper areas for provision of welfare services  
 D. It ensures diversity in municipal services
35. The legislative wing of the state or central government exercises control over local bodies:  
 A. By passing their budgets  
 B. By enacting necessary laws for these bodies  
 C. By prescribing their organizations and functions through statutes  
 D. Through all the above methods

36. Which of the following is not true about Regulating: Act, 1773?
- A. No machinery was provided for scrutinising company correspondence with the Government
  - B. It was accepted that the company was a political organisation
  - C. It was step towards ending company's misrule
  - D. Government accepted the responsibility towards India
37. Which was one of the main provisions of the Amending Act of 1781?
- A. Public servants on duty were brought under Supreme Court jurisdiction
  - B. Public servants of the Company while on duty were, exempted from Supreme Court jurisdictions
  - C. The court was to administer personal law of defendant
  - D. Court was to show respect for religious law
38. Under the Amending Act, 1781 the Supreme Court was to administer the law of:
- A. The Presiding Judge
  - B. The English Law
  - C. The law of the defendant
  - D. The law of the accused
39. Dunda introduced amending bill in the year:
- A. 1782
  - B. 1783
  - C. 1784
  - D. 1785
40. Which one of the following was not true about Dunda's Bill?
- A. It was introduced in the House of Lords
  - B. It proposed that king should have powers to recall company servants
  - C. Governor-General should be given overriding powers in Council
  - D. It was introduced in the House of Commons
41. Which of the following is not an element of political party?
- A. An organised group of persons
  - B. Fidelity to certain common principles
  - C. A common programme
  - D. A common religion
42. Which of the following is not one of the functions of the political party?
- A. To create public opinion
  - B. To capture political power
  - C. To implement its policies
  - D. To promote spiritualism and morality

43. Which of the following is not true about pressure group?
- A. Its objects are limited  
 B. Its membership is limited  
 C. It can use both constitutional and unconstitutional means  
 D. It tries to capture political power
44. Which one of the following is not a function of pressure group?
- A. To influence policy makers  
 B. To donate to political parties  
 C. To introduce social reforms  
 D. To sponsor favourable candidates for elections
45. Which one of the following is a function of the pressure group?
- A. To contest elections  
 B. To actively align with ruling party  
 C. To actively support opposition  
 D. To protect the interests of its members
46. Which one of the following is a hindrance on the way of constitutional government in a developing country?
- A. Their love for democracy  
 B. Their desire to copy the West  
 C. Their love for democracy  
 D. Their indifferent attitude towards religion
47. Which one of the following is a hindrance on the way or constitutional government in a developing society?
- A. Absence of political stability  
 B. Strong party system  
 C. Powerful leadership  
 D. Foreign economic aid
48. One of the following stands on the way of constitutional Government in a developing country. Which is that?
- A. Desire to follow west  
 B. Desire to follow east  
 C. Indifferent attitude of world bodies  
 D. Lack of clear political ideology
49. Which one of the following is not a feature of good constitution?
- A. It should suit national environment  
 B. It should have definite amendment procedure  
 C. It should have partly rigid and partly flexible  
 D. It should be rigid
50. Which one of the following does not indicate cause for the formation of constitutional government?
- A. Basic rights and liberties  
 B. Constitutional jurisdictions  
 C. Independence of judiciary  
 D. Right to property of the individuals

51. If the water surrounding the land man lives on is called the hydrosphere, what is the rocky crust of the earth on which we live called?
- A. Atmosphere  
B. Stratosphere  
C. Barysphere  
 D. Lithosphere
52. What do contours on maps indicate?
- A. The temperature in different areas.  
B.  Heights of land above the sea  
C. The vegetation in different areas.  
D. The different kinds of soil
53. Where would you find the Trade Winds?
- A. Between the Tropics and blowing towards the Equator.  
B. In the Atlantic Ocean.  
C. By the Cape of Good Hope.  
D. Blowing across Europe.
54. The surface of the earth is about 500 million sq. km. About how much of this is water?
- A. 50 per cent  
B. 90 per cent  
 C. 70 per cent  
D. 30 per cent
55. What is the latitude of the Arctic Circle?
- A. 80 degrees North  
B. 66.5 degrees South  
C. 80 degrees South  
 D. 66.5 degrees North
56. Which of the following is grown by plantation farming?
- A. Mango  
 B. Coffee  
C. Both (A) and (B)  
D. None of these
57. Which of the following is the market for wheat?
- A. France  
B. Brazil  
 C. England  
D. None of these
58. 90% of the world rice is cultivated in \_\_\_\_\_:
- A. Australia  
 B. Monsoon Asia  
C. Temperature Asia  
D. Middle East
59. Rice is a staple food in \_\_\_\_\_:
- A. Pakistan  
 B. China  
C. Bangladesh  
D. India
60. Bosphorus strait connects black sea and \_\_\_\_\_ sea:
- A. Marmara  
B. Afean  
C. Baltic  
D. Ionian



61. The oldest monarchy in the world is that of:  
 A. Nepal ~~B.~~ Japan  
 C. UK D. Russia
62. The world's largest monolithic statue of Buddha was installed in December 1992 in:  
 A. India ~~B.~~ Myanmar  
 C. China D. Nepal
63. Who among the following is the World's first woman cosmonaut?  
 A. Jumbo Tabei ~~B.~~ Valentina Tereshkova  
 C. Sally Ride D. Bachandri Pal
64. The first railway line was laid in:  
 A. USA B. Japan  
 C. England D. Russia
65. Which of the following countries has the briefest constitution in the world?  
 A. UK ~~B.~~ USA  
 C. Russia D. France
66. The North Star is a part of the constellation:  
 A. Orion B. Big dipper  
 C. Little dipper ~~D.~~ Cassiopsiea
67. The outermost layer of the sun is called:  
 A. Lithosphere B. Chromospheres  
 C. Corona ~~D.~~ Photosphere
68. The planet having the largest number of satellites in the solar system is:  
 A. Mars ~~B.~~ Jupiter  
 C. Saturn D. Uranus
69. An observer at a point on the earth where only the penumbra region of moon's shadow will move past, will observe a:  
 A. Total solar eclipse B. Partial solar eclipse  
 C. Total lunar eclipse ~~D.~~ None of these
70. The radiant energy of the sun is transmitted in the form of:  
 A. Particles ~~B.~~ Short waves  
 C. Long waves D. None of these
71. Symbiosis relationship in which only one organism is benefited is  
 A. Symbiosis B. Commensalism  
 C. Mutualism ~~D.~~ Unism

72. Sharks may have small fish attached to them called  
 A. Rumors ~~B. Romas~~  
 C. Romosis ~~D. Remoras~~
73. Over grazing leads to  
 A. Good pastured lands B. Rocky areas  
~~C. Totally barren lands~~ D. Salinity
74. Nitrogen constitutes about 70 % of atmosphere  
 A. 58% B. 25%  
 C. 10% ~~D. 78%~~
75. Oxidation of ammonia or ammonium ions by bacteria in soil is called  
 A. Nitrification ~~B. Ammonification~~  
 C. Assimilation D. Denitrification
76. Which country to host the 2018 SAARC Business Leaders' Conclave?  
 A. Nepal B. Myanmar  
~~C. India~~ D. Sri Lanka
77. Which Indian sportsman has clinched the men's singles title at the Austrian Open International Challenge badminton tournament?  
 A. Srikanth Kidambi B. H. S. Prannoy  
 C. B. Sai Praneeth ~~D. Parupalli Kashyap~~
78. Aruna Budda Reddy has created history by becoming the first Indian gymnast to win an individual medal at the 2018 Gymnastics World Cup. She hails from which city?  
 A. Kochi ~~B. Hyderabad~~  
 C. Chennai D. Kolkata
79. Who authored the book "Hari Singh Nalwa: Champion of the Khalsaji - 1791-1837"?  
 A. Vanit Nalwa B. Aravind Adiga  
~~C. Chitra Banerjee Divakaruni~~ D. Rohinton Mistry
80. India and signed how much amount of loan with Asian Development Bank (ADB) for improvement and expansion of water supply in Bihar?  
 A. \$84 million ~~B. \$68 million~~  
 C. \$95 million D. \$111 million
81. The Reserve Bank of India (RBI) has recently launched the Ombudsman Scheme for NBFCs. The NBFC Ombudsman will have office in which of the following cities?  
~~A. Kolkata~~ B. Chennai  
 C. New Delhi D. All of the above

82. Which city hosted the 4th edition of Economic Times – Global Business Summit (ET-GBS 2018)?  
 A. Pune  
 C. Mumbai  
 B. New Delhi  
 D. Hyderabad
83. The International Conference on Sustainable Biofuels (ICSB-2018) will be organized in which city?  
 A. Patna  
 C. New Delhi  
 B. Guwahati  
 D. Shillong
84. Kunwar Bai, the brand ambassador of Swachch Bharat has passed away. She was native of which state?  
 A. Chhattisgarh  
 C. Bihar  
 B. Madhya Pradesh  
 D. Rajasthan
85. Neelabh Mishra, who passed away recently, was associated with which field?  
 A. Sports  
 C. Journalism  
 B. Law  
 D. Film Industry
86. Which among the following terms does not get a place in Constitution of India?  
 A. Attorney General  
 C. Budget  
 B. Comptroller and Auditor General  
 D. Cabinet
87. Which among the following is the basic territorial unit of Administration in India?  
 A. Revenue Division  
 C. District  
 B. Tehsil  
 D. Village
88. Who among the following has written the book titled 'The Perils of Democracy'?  
 A. P. S. Ramamohan Rao  
 C. Gurudas Kamat  
 B. P. C. Alexander  
 D. Shankar Dayal Sharma
89. Which among the following committee is known for recommending a 3-tier Panchayati Raj System which includes Zila Parishad at the District Level, Panchayat Samiti at the Block/ Tehsil/ Taluka Level and Gram Panchayat at the Village Level?  
 A. Balwant Rai Mehta Committee  
 B. Ashok Mehta Committee  
 C. GVK Rao Committee  
 D. Sarkaria Commission
90. Which among the following was the smallest state among the Part A, B, C & D states after India's independence?  
 A. Travancore Cochin  
 C. Bilaspur  
 B. Delhi  
 D. Coorg

91. Jiyo Parsi Publicity Phase-2I has been launched by which of the following person recently?
- A. Kiren Rijiju  
 B. Mukhtar Abbas Naqvi  
 C. J P Nadda  
 D. Maneka Gandhi
92. The Swavalamban Scheme was launched in the year?
- A. 2008  
 B. 2010  
 C. 2012  
 D. 2014
93. In respect of Commercial Banks which entity monitors the Kisan Credit Card (KCC) Scheme?
- A. NABARD  
 B. SIDBI  
 C. RBI  
 D. SBI
94. Rural Infrastructure Development Fund (RIDF) is operationalised by?
- A. State Government  
 B. RBI  
 C. SIDBI  
 D. NABARD
95. Which of the following option is correct regarding Pradhan Mantri Jeevan Jyoti Beema Yojana?
- A. It is a one year life insurance scheme.  
 B. It is available in the age group of 18 to 50 years.  
 C. It is renewable from year to year.  
 D. All of the above
96. Which of the following is not an initiative product under Pradhan Mantri Mudra Yojana?
- A. Shishu  
 B. Vriddha  
 C. Tarun  
 D. Kishore
97. In which year Antyodaya Ann Yojana (AAY) was launched?
- A. 1998  
 B. 1999  
 C. 2000  
 D. 2002
98. Mid Day Meal Scheme was launched in the year?
- A. 1993  
 B. 1995  
 C. 1997  
 D. 1999
99. Which of the following scheme was introduced after merging Nutrition Programme for Adolescent Girls and Kishori Shakti Yojana?
- A. SABLA  
 B. ABLA  
 C. NIRBHAYA  
 D. None of the above

100. Annapurna Scheme was launched in 2000-01 by which of the following ministry?
- A. Ministry of Agriculture
  - B. Ministry of Rural Development
  - C. Ministry of Woman and Child Development
  - D. None of the above

1. Body of Cies
2. Mystic River
3. Pulp fiction
4. ... ..